

WARNER BROS. STUDIO, STAGE 29/30

Burbank, California

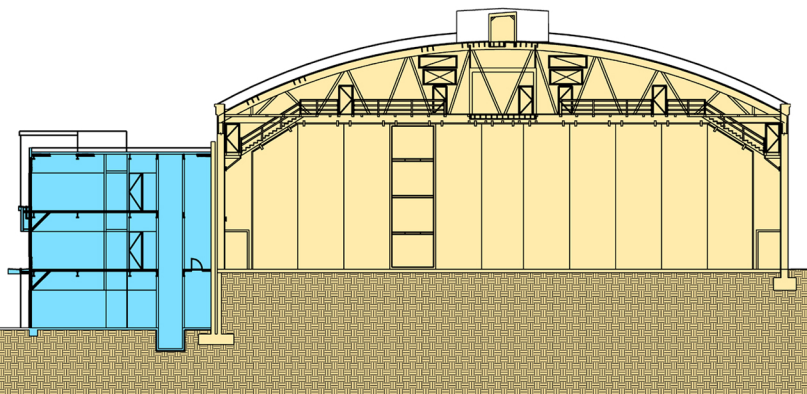

CLIENT: Warner Bros. Studios

DESCRIPTION: Design of a divisible 25,000 square feet sound stage and a 16,000 square feet production support building that houses dressing room, wardrobe, set dressing, hair and makeup, and offices.

Completed while Project Manager at another firm.