

GALENA BUSINESS PARK
Jurupa Valley, California

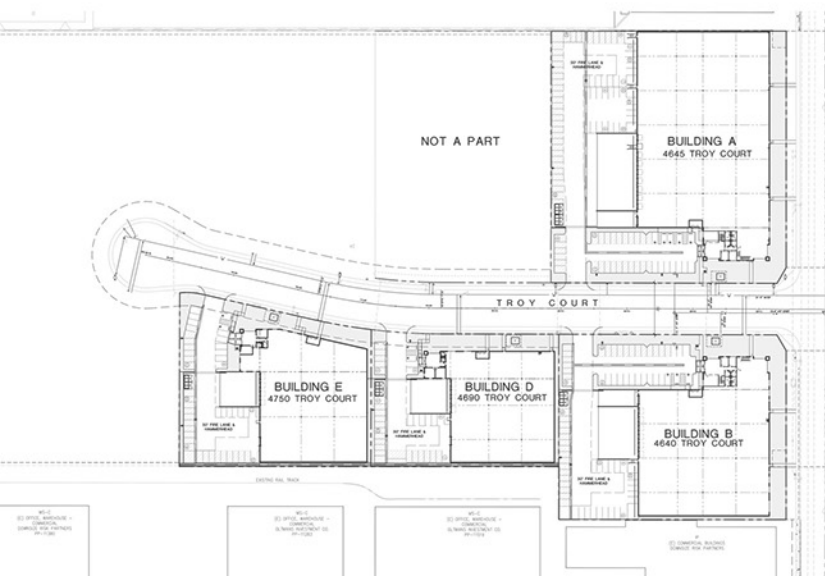

CLIENT: Chase Partners

DESCRIPTION: This approximately 160,000 square foot project includes 4 manufacturing/warehouse buildings. The architecture and site design ensures a unity throughout the project as well as maintaining visibility for each tenant.

Creative use of form, rhythm, and line allow a dynamic architecture within standard tilt-slab construction.