

DREAMWORKS SKG PLAYA VISTA STUDIO

Playa Vista, California

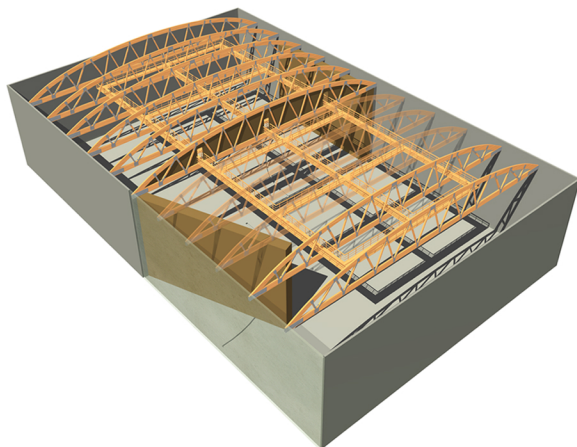
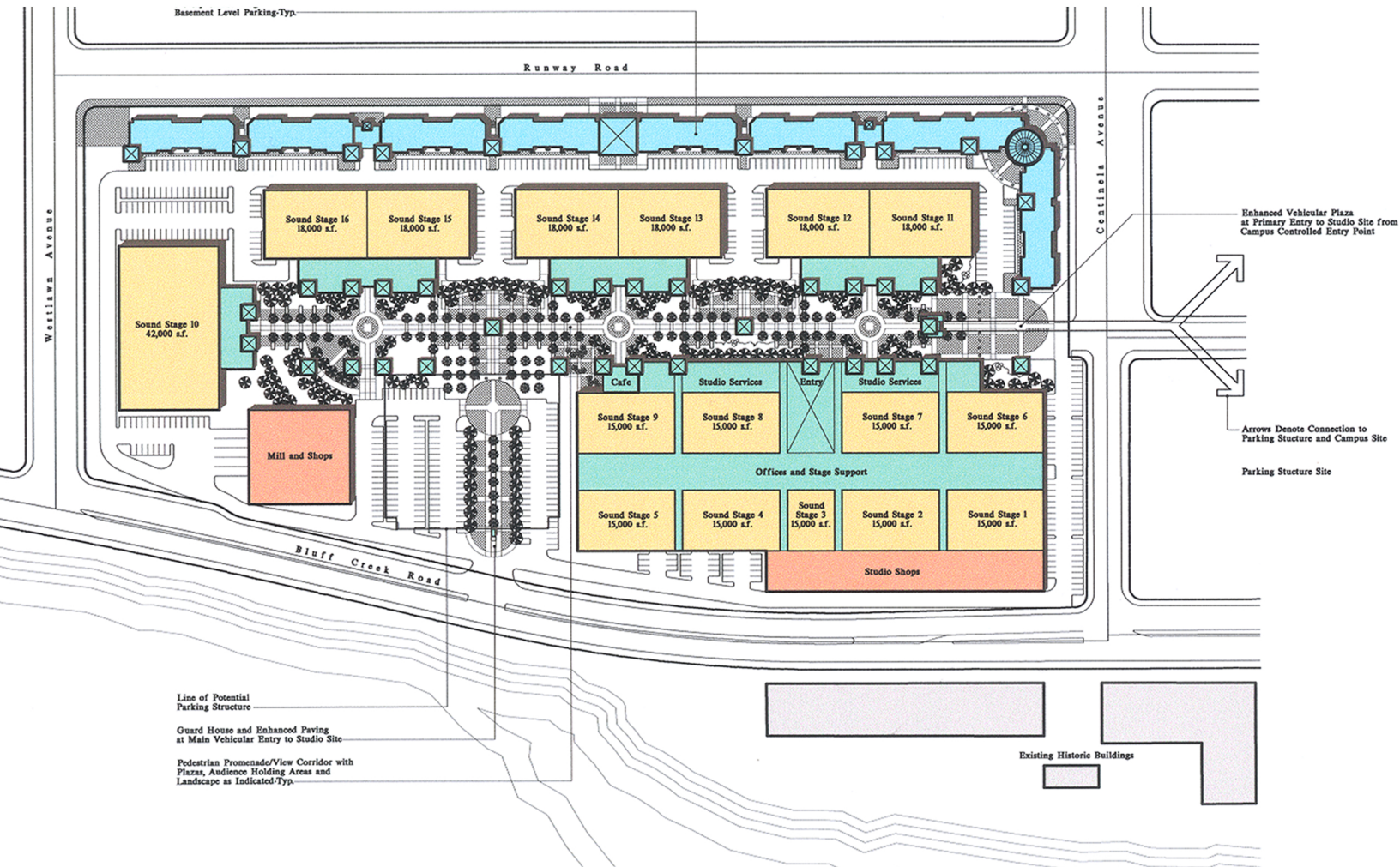

CLIENT: Dreamworks SKG

DESCRIPTION: New studio campus building sound stages, five production support buildings, a commissary totalling 518,000 square feet and renovation of two existing hanger structures for use as shops/storage and sound stages totaling 272,000 square feet plus a 710 car parking structure.

Completed while Project Manager at another firm.